NEW SMYRNA NEWS

Volume 7, Number 18 — NEW SMYRNA, VOLUSIA COUNTY, FLORIDA, FRIDAY, OCTOBER 3, 1919 — $2.00 a Year

SERVICE MEN MUST ALL PAY POLL TAX

STATE LEGISLATURE DID NOT PASS LAW EXEMPTING THEM FROM TAX IN ORDER TO CAST BALLOTS.

Soldiers who served in the world war are not exempt from the 1918-19 poll tax. Such an impression is making headway among the boys who left their homes, business and jobs to make the supreme sevrifice if necessary. There is a general feeling that legislation should have been enacted by the legislature last spring exempting them from the payment of poll tax while they were in the service and for probably the next two years, since many of them have not yet returned, but this is not true concerning the boys who have returned and those who will return in time to pay their poll tax.

A law was passed last spring and approved June 9, whereby a soldier who does not return in time to pay his poll tax for the next election can submit an affidavit to the election inspectors showing that he was away in the service, and that he did not return in time to qualify by paying up, must not be denied the privilege of voting.

Although the act is general it was local in its intent when passed, and was aimed at qualifying a large number of soldiers for the municipal election in Jacksonville. The act names 1922 as the termination of the date of its effectiveness, which means that any soldier who remains away that long can come in and vote, municipal, county or state election, providing the necessary affidavits are placed in the hands of the inspectors showing that he did not have a chance to pay his poll tax after returning.

NEXT BAND CONCERT THURSDAY, OCTOBER 9

The next open air concert to be given by the New Smyrna band has been set for next Thursday evening, October 9th. The concert will be given in the bandstand on Canal street and a cordial invitation is extended to everybody to come and listen to the music. The following program will be given, under the direction of Miss Mary Connor:

"Home Guards" march, Southwell.
"Like a Flower so Fair," Watson.
"Across the Missouri," march, Bond.
"Out of the East," fox-trot, Rosey.
"Blue Rose," waltz, Logan.
"Queen City," overture, Southwell.
"Slippery Hank," Losey.
"Highland Polka," Southwell.
"On a Joyride," march, Marsh.
"The Star Spangled Banner."

The Monroe county courthouse at Key West was so badly damaged in the recent storm that it will have to be rebuilt.

—x—

Acquisition by the Florida State Fair & Exposition of the Duval prison farm property, 67 acres, adjoining the fair grounds has been announced.

—x—

Thomas L. Beckwith, service agent for the Florida East Coast railroad, recently conferred with John Bryan of Fort Lauderdale as to the advisability of building stockyards and loading chutes in that city.

—x—

The south jetty of the West Palm Beach inlet is almost completed now and the work will soon begin on the actual dredging. The jetties are to be 370 feet long, and the north one is now completed for 350 feet of its length. Caterial is now on the way for the completing of the south jetty.

—x—

The largest real estate transfer that has been made in St. Lucie county in recent years is the recent sale of the Sebastian Ranch company's property to the Sebastian Land company, which is a new company owned by west Florida turpentine and lumber men. This deal comprises 33,000 acres of land situated between Fellsmere and Sebastian.

—x—

Senator Fletcher has taken up with the federal department of agriculture the matter of doing something to stimulate the growing of pineapples in Florida. He has a communication from the city authorities of Fort Pierce calling attention to the white sand in that locality. The Pineapple association of St. Lucie county has raised $13,000 of the $15,000 necessary to push the matter. The plant bureau of the department of agriculture will determine the best uses of this white sand land.

REQUEST SHERIFF TO ENFORCE GAME LAWS

COUNTY BOARD TAKES ACTION ON MANY COMPLAINTS ABOUT ILLEGAL HUNTING IN VOLUSIA COUNTY.

Taking cognizance of the fact that many complaints are being made about violations of the state game laws in this county, the board of county commissioners at a special meeting held in DeLand Monday, took the following action:

"Whereas, word comes to this board that the laws for the protection of game are being flagrantly violated in different sections of the county, and

"Whereas, the county attorney advises that this board has no authority to offer a reward for the apprehension of violators where the reward is to be paid out of the county fund; therefore, be it

"Resolved, that the sheriff and all deputies be requested to use all possible diligence in the enforcement of the game laws; that all rod and gun clubs in the county be requested to co-operate in this matter and raise funds to be offered by this board as rewards for the apprehension and conviction of game law violators."

Rebuilding Smith Creek Bridge

At this meeting Commissioner J. A. Reilly reported to the board that he had secured workmen for the rebuilding of the Smith creek bridge at a cost not to exceed $1,000.

Thereupon it was ordered that the action of Commissioner Reilly in the rebuilding of the bridge as reported by him be approved on the ground of it being an emergency case.

County Exhibit at Fair

S. C. Archibald of the Triple Cities Chamber of Commerce, C. S. Sams of the New Smyrna Motor club, E. W. Brown of the DeLand Commercial club, F. N. Burt of DeLeon Springs and W. E. Dunaway, county farm demonstration agent, were appointed a committee to procure an exhibit for the South Florida fair to be held in Orlando in February and the clerk was instructed to notify them that an appropriation of $500 had been made by the county toward defraying the expense of such exhibit.

POPULAR COUPLE IS UNITED IN MARRIAGE

MISS MARY GEORGE ADAMS BECOMES BRIDE OF VICTOR NEWELL AT QUIET WEDDING SUNDAY EVENING.

A wedding of interest to New Smyrna people was that of Miss Mary George Adams and Victor A. Newell, which took place Sunday evening at 7:30 o'clock at the home of Mr. and Mrs. W. H. Newell, the ceremony being performed by Rev. F. J. Patterson, pastor of the First M. E. church, South.

The sitting room was tastefully decorated with pink antigonnon and asparagus fern. At the appointed hour the bride entered from the hall door, attended by Miss Ira Skipper, and was met by the groom and his best man, David Gaddis. The impressive ring ceremony was used.

The bridge wore a dress of white georgette crepe with white picture hat and carried a shower bouquet of antigonnon and asparagus fern. Only the members of the immediate family and the attendants were present to witness the ceremony.

Mrs. Newell is a graduate of the Florida State College for Women and for two years has been a member of the faculty of the New Smyrna public schools. She is a native of Tennessee, but for eight years has made her home in Florida. The groom is one of New Smyrna's young business men, being connected with the Standard Oil company. Both are very popular among the young people and have a host of friends who love them and wish them happiness and success.

They will be at home to their friends at the home of Mrs. E. J. Westall on Faulkner street.

The condition of Joe Hooks, the colored man who was recently shot in the face, is said to be steadily improving. Dr. L. H. Martin, the noted army surgeon, came up from Miami a few days ago and assisted Dr. Davis Forster in removing the destroyed eye and performing other operations on the wounded man.

MESSAGE TO SCHOOL CHILDREN FROM SECRETARY OF TREASURY

The school children of New Smyrna will receive a message direct from Secretary of the Treasury Carter H. Glass this morning, October 3, National Thrift day.

The message will be a direct appeal to the boys and girls to continue "to practice and make permanent those same habits of industry and economy that through your influence and example America may soon become a nation of savers and cease to be a wasteful nation."

The same mesage will be read in every school room in America. The 70,000 teachers who will deliver the message to the children in the sixth federal reserve district will supplement the secretary's letter with a request that children bring their sevings to school regularly once a week so that their pennies, nickles and dimes may be put in government thrift and savings stamps and returned to them. A letter making this request of the teachers has been sent out by Silas W. Davis, government director of savings of this district.

The letter from Secretary Glass follows:

"To the school boys and school girls of America:

"In addressing the twenty million or more school boys and girls of this country, I am addressing the citizenship, the business and professional men and women, the producers and consumers and the home makers of only a few years hence. The responsibility of all the problems of our country will ultimately fall upon you. The spirit of patriotism and helpfulness which you displayed during the world war has proved your fitness for your future responsibility. Your record in production of needed materials during the war, your saving of food and money, and your investment in government securities make a record of which every American citizen is justly proud.

"It is the earnest desire of your government that you should continue to practice and make permanent those same habits of industry and economy, that through your influence and example America may soon become a nation of savers and cease to be a wasteful nation; that this may be a nation of people who always save some part of their earnings, who spend money with greatest care, and who invest what they save in some safe place.

"I am glad to see that our school boys and girls have continued during the vacation months to save their money and are buying thrift and war savings stamps, thus laying aside a portion of the money they earn for some future purpose and while they are continuing to render some service to their government they are at the same time providing for their own needs.

"The habit of earning and saving money is a most interesting and happy one. I am sure that this habit has become so fascinating to you that you will continue to earn and to save through all the months and years to come and keep investing what you save in government securities.

"It is my personal hope that the lessons of thrift that are being taught in your school may help you to develop in your life permanent habits of saving and thereby lay a foundation for your personal happiness and usefulness and ultimately for a bigger and better America.

"Sincerely yours,
"CARTER GLASS."

CORONADO HAS FINEST BATHING BEACH IN WORLD SAYS VISITOR

By F. M. Kramer in Florida Times Union

Things are concentrated and one thing exerts an influence on some other thing, each being susceptible and awaiting its opportunity to respond, and the fame of the Ormond-Daytona beach owes in a great measure its fame to the automobile.

At low tide the beach is several hundred yards wide and for a distance of ten miles the sand is left well packed, firm and smooth as a billiard table. Here the automobile dare-devils have smashed all sorts of world's records. Aside from this the beach does not merit the reputation that the beach at Coronado ought to enjoy. But this beach extends unbroken a distance of only two or three miles, which is too short for racing against time. For bathing it probably has no equal anywhere on the whole globe. The slope is so gradual, by inches, that for almost half a mile you can wade waist deep.

The beach at Coronado has a glory all its own. The swells are changed to breakers nearly a mile from shore, and they come landward from four to eight feet high on a calm day. They advance with their apex a mass of white, and move over the shoals with a majesty that makes a sight well worth while to see. This pageantry of the waves is great; and they make no distinctions. Before them all men are equal. With the same gusto they baptist with spray and foam the resident and the tourist, the rich and poor; they of sallow complexion and they of rubicund cheeks, patrician and plebeian are showered alike by the sportive sea. And the sea is always playful; storm-tossed, it is still merry, but dangerous, because it is the playfulness of the infinite.

Hereabouts the government has placed its ban on shooting. From above Daytona to a distance below Hawks Park, a matter of some 25 or 30 miles, you see signboards reading: "United States government bird reservation." In a way it is a monument to John J. Audubon. Audubon, probably the greatest lover and student of birds that ever lived, tramped all over the state of Florida getting specimens of birds and studying their habits; and his contributions to the science of ornithology include many species of rare plumage found in this state. His essay on Springtime in Florida I remember reading in one of the old school readers. He was as fond of and had the same sentiments toward the feathery tribe as the author of Black Beauty had for the horse.

I regret to learn, however, that this bird preserve is not a haunt of songsters; it is rather a rookery for gaunt, ungainly species of water fowl. You see several kinds of cranes, pelicans, water hens and gulls. As destroyers of fish they carry off the prize.

Col. Wilson, for 18 years pilot at St. Johns bar, and now at New Smyrna, told me that he watched a crane at the bar at Mosquito inlet eat 176 mullet. They were but minnows, of course, from one-half to three-quarters of an inch long, but these develop into large fish if not molested, and as I passed the inlet I observed thousands of cranes lined up like a picket fence along the bar watching for the small fish. What havoc these protected fowl play with the finny tribe! But this region of marsh and islands, of river and lagoons, while it provides safe harbor for the useless and destructive variety, also furnishes asylum and place of safety for the duck that migrate to these waters late in the fall.

The city of New Smyrna looms up after rounding the bend below Coronado. Here the East Coast railroad maintains shops. The monthly payroll is around $40,000. Here is a citrus exchange that helps the grower to secure the best possible price for the yield of the groves. The packing plant anticipates the handling of something like 150,000 crates of oranges. The New Smyrna orange is declared to be without equal.

From here it is 15 miles to Mosquito lagoon. In a language which from now on will likely be more or less obsolete in this country, they had a saying, "the child must have a name." Waterways abound with all sorts of peculiar nomenclature. Probably this lagoon was so named after the pests that infest this territory. Mosquitoes are truly here by the millions. From here you pass through the "haul over" canal into Indian river. Before the canal was dug boats were hauled across this neck of land. In this river you have a waterway ranging in width from four to ten miles, and about 90 miles long. It gets very rough in a stiff wind, and in a storm it is a young ocean. On a dark night it is a thing of beauty. It seems to have more phosphorescence than the sea itself. Everywhere you can see the firey path of a fish and the fish itself is illumined. I saw a fish three feet long half a mile away, and all about the boat were myriads of small fish that one could see until it appeared as if the whole Indian river had been fitted up with Mazda lamps.

The scenery along the Indian river is good. Fine fishing is to be had at all points along this river and the channel is well staked for the entire distance.

GOOD LEATHER IN SHARK'S STOMACH

STATE SHELL FISH COMMISSIONER VISITS THIS SECTION IN INTERESTS OF ENFORCING THE LAWS.

J. Asakiah Williams, shell fish commissioner for Florida, has been paying a visit to East Coast points before leaving the state for a few days, going to the inter-state convention of fish and game commissioners at Louisville, Ky., Oct. 8-10.

The shell fish commissioner is very busy these days, and, taking full advantage of the fish and game laws passed by the 1919 legislature, with his deputies, is rounding up a large number of fishermen who are violating fish laws by using a smaller mesh or bar than the law allows. Mr. Williams says approximately $60,000 worth of small mullet have been caught in violation of the law.

"We are not proseculing all cases," said Mr. Williams, "because many fishermen are ignorant of the law, but we are taking up all mesh nets under 20 inches and bar nets under 10 inches and destroying them. Where the fisherman does not willingly give up the nets and agree to meet the requirements of the law we are bringing him into court." The commissioner says the maximum fine is $600 or one year in jail.

Mr. Williams is elated over the progress being made against the shark and says at Fort Myers, Punta Gorda and other west coast sections they are learning that the stomach lining of the shark makes the finest kind of leather, and that where the shark is not so small that it is a loss of time to skin and cut him open, every shark caught is being skinned and cut open to make leather. A shark was cut open the other day that had 64 good sized mullet in its stomach.

Indications proving the value of protective fish laws are shown by the fact that the mullet being caught this year are larger than the average, according to Mr. Williams. He is enthusiastic over the fishing industry, and declares that the waters of this state, if properly protected, will furnish much of our meat food supply.

LARGE ENROLLMENT AT SCHOOL OPENING

EIGHTH GRADE CARRIES OFF ENROLLMENT HONORS WITH TOTAL OF 45 PUPILS IN THIS CLASS.

With a total enrollment of 350, the largest in history, the New Smyrna public schools opened auspiciously Monday morning, with teachers and pupils ready and anxious to begin the year's work after their summer vacations.

The position of manual training teacher has not yet been filled, but Principal Marks has secured an instructor for this department and he is now on his way to this city.

The total enrollment in the high school at the start was 59 and this will later be increased.

The largest enrollment in any grade is in the eighth grade, with a total of 45 pupils enrolled for the work under Miss Ferguson. The large number of entrants in this grade brought a surprise and arrangements are being made to divide the grade as it is not considered one teacher can do justice to the class or herself with such a large number taking this work.

The entire faculty this year is considered an unusually strong one and there is every evidence on the part of pupils and teachers to make the year's work the most successful in the history of the schools.

A resolution has been passed by the council of Jacksonville making it unlawful for garages to repair automobiles on the streets in front of their places of business. They must get inside.

GAME WARDEN FINDS FEDERAL VIOLATIONS

PACETTI MAKES TRIP OVER TO BARTOW AND STUMBLES INTO A BIG DAY'S BUSINESS IN THAT CITY.

B. J. Pacetti of Ponce Park, district chief federal game warden, having in charge the states of Florida, Georgia, Alabama and eastern Mississippi, made a trip over to Bartow last week. Complaints had been made to Washington of the killing of birds in that section and Mr. Pacetti decided to take a trip over there to investigate. He found the complaints based on the killing of quail out of season, which is a matter for state and not federal jurisdiction. However, he liked the looks of Bartow pretty well and in strolling about and looking the town over and acquiring information in general, he came across a fine collection of mounted specimens of Florida birds, which interested him considerably. The collection contained 26 specimens of insectivorous and migratory birds. The maximum fine for either killing or possessing these birds is $500 and six months in jail.

Imagine the trepidation of the possessor on learning that three redbirds, a meadow lark, a skylark, a jooree, a woodpecker, a whippoorwill, a marsh hen, are classified as "perching birds which feed entirely or chiefly on insects," and though they may look commonplace enough in the woods or marshes, they look like $500 and six months each when placed in a glass case, unless Uncle Sam has written you a nice permit to kill or possess them.

As the result of Mr. Pacetti's visit and discovery at least two Polk county men are expecting to visit Tampa at the next term of the federal court where their experience and education in ornithology will have added to it another chapter.

CHURCH SERVICES TO BE RESUMED SUNDAY

The Congregational church, which has been closed for services since Rev. R. A. George left last spring, will open for the winter stason next Sunday morning. Rev. Geo. B. Waldron of Winter Park, state superintendent of Congregational churches, will occupy the pulpit for the day. The church has not yet made definite arrangements for a regular pastor.

TO TURN THE CLOCKS BACK OCTOBER 26TH

According to the provisions of the federal law repealing the daylight saving act, the time will be changed the last Sunday in October, the 26th, and all clocks in the United States will be turned back one hour at that time. The impression seems to have been gained by some people in New Smyrna that the change in time is to be made next Sunday, Oct. 5th, but this is erroneous. The present time is to be continued until Oct. 26th.

Masons Enjoy Social Time

Following the close of the school of instruction and exemplification of the degree work local Masons and visitors to the number of about 80 enjoyed a social time and feed in the hall on Wednesday night.

Shower for Miss Lamboley

In honor of Miss Leone Lamboley, who is soon to become the bride of W. J. Todd, Mrs. H. T. Hofreiter and friends to the number of about 25 gave a miscellaneous shower last week at the Hofreiter home. The bride to be was given some timely advice in prose and poetry and the gifts were brought in and presented from a tastefully decorated small express wagon.

Mrs. J. S. Shoesmith and Mrs. A. R. Patch will entertain a number of friends at a shower for Miss Leone Lamboley at the beach tomorrow afternoon.

The laymen of the Baptist church of DeLand have presented their pastor with a nice car. The car is the property of the church, but the pastor will have the use of it for paying visits as well as recreation purposes.

NewspaperARCHIVE® NewspaperARCHIVE®

Mosquitos Carry Malaria

Rid Yourself of Their Danger and Torture by Using a Drop or so of

Goodnight

It drives them away to stay. Pleasant and helpful smells have a place in the finest. Guaranteed to keep them off. Your money back if it doesn't. Will not stain the finest linen. A 20c bottle will last over a month. Also recommended as a preventative against fleas, roaches, moths, bed mites etc.

The Yel-O-Pine Co.,
Montgomery, Ala

The Pleasant Mosquito Chaser

TWIN ISLAND NURSERIES
New Smyrna, Florida
F. W. HATCH, Mgr.

FREE With the first roll of Kodak film you mail us to develop and print we will make free of charge one

10 Inch Enlargement

For Better
KODAK WORK
and Quicker Service mail your films to

LeSesne's KODAK PLACE
DAYTONA, FLORIDA

U-SNAP-IT, WE DO THE REST

THE NEWS FOR PRINTING

FLORIDA'S FAVORITE PAPER

The Tampa Morning Tribune is everlastingly fighting for the interests of the people and the development of this section and no one who has the welfare of South Florida at heart can afford not to be a constant reader of The Tribune. It is Florida's great metropolitan paper carrying the full night and day report of the Associated Press with intelligent correspondents in every nook and corner in its territory. Its big Sunday edition has the most complete comic and magazine section printed in the state, and the subscription rates are only $6.00 per annum, $4.00 for six months and $2.00 for three months. Write for sample copy and subscribe today.

NIGHT AND DAY CAMP IS LIFE SAVING STATION

Tuberculosis kills 150,000 persons in the United States every year. These two women escaped. They are shown in the Night and Day Camp conducted by the St. Louis Society for the Relief and Prevention of Tuberculosis. They are among the fortunate ones because they knew how to take care of themselves when this great menace threatened them. They know that the cure lies in plenty of fresh air, even if the temperature is away below freezing, sunlight, good food and rest under proper medical supervision. Tuberculosis is not only curable but is preventable as well.

The prevention lies largely in right living, in building up a strong bodily resistance. Eight out of ten persons are infected at some time in their lives according to figures of the National Tuberculosis Association, the leading agency in the United States in the fight upon this disease. This organization is sponsor for the annual Red Cross Christmas Seal sale from which the funds to carry on the work throughout the year are chiefly derived.

OCEAN HOUSE
Special Summer Rates
ROOMS: $3.00 a Week and Up

GOOD PRINTING--THE NEWS

RURALITES HAVE BIG HEALTH ADVANTAGE

Abundance of Fresh Air and Sunlight Do Much to Check Ravages of Tuberculosis.

DANGER IN CLOSED WINDOWS.

National Tuberculosis Association, Which Sponsors the Annual Sale of Red Cross Christmas Seals, Reports 150,000 Deaths Each Year From the Disease.

People who live in the smaller towns and on farms have a great health advantage over the city dwellers in that they have ever an abundant supply of fresh air and sunlight.

These two gifts of nature, so lavishly bestowed, are not always appreciated to their fullest extent. They are two of the strongest weapons against the menace of tuberculosis, or consumption, as it is sometimes called.

But consumption is not unknown in the rural districts. The death rate is sometimes as great in these sections as in the more crowded localities chiefly because of carelessness or indifference to laws of health.

Few, indeed, are the farm houses or the homes in the smaller cities and villages that cannot have an outdoor sleeping porch. On the contrary, we often find that the windows of sleeping rooms in the home are shut tight in the mistaken belief that night air is harmful.

This paves the way for disease especially tuberculosis, which generally attacks the lungs.

White Plague Kills 150,000 a Year

The white plague claimed 150,000 lives last year in the United States. More than 1,000,000 Americans are suffering from it today. These figures are compiled from reports of experts all over the country and sent to the National Tuberculosis Association, the leading agency in the country to combat this disease. This organization is sponsor for the Red Cross Christmas Seal sale, from which its financial support is chiefly derived.

As medical science has proved consumption is both preventable and curable, the suffering caused by this disease is largely unnecessary. Most tuberculosis victims are between the ages of eighteen and forty-five.

Causes Half Billion Loss Annually

These are the years when people are most active, the years of their greatest production. The snuffing out of these lives just when they are at the height of their usefulness means an annual loss to the country of nearly half a billion dollars.

Fresh air is the cheapest of medicines. Outdoor sleeping porches are not only for the sick. They help well folks to keep well and the country dweller can have this aid to healthy living at far less inconvenience than his city neighbor.

You can help directly by seeing that you and your family are living under the most healthful conditions possible.

United States Railroad Administration

WALKER D. HINES, Director General of Railroads

FLORIDA EAST COAST RAILROAD

37 Daily	85 Daily	29 Daily	CORRECTED TO MAY 11 1919		30 Daily	86 Daily	38 Daily
PM	PM	AM			PM	PM	AM
10 00	5 00	9 30	Lv	Jacksonville	Ar 7 50	3 45	8 30
11 10	6 10	10 40	Ar	St Augustine	Lv 6 40	2 45	7 20
12 00	7 00	11 28	Ar	Hastings	Lv 5 44	1 23	6 21
12 20	7 15	11 45	Ar	East Palatka	Lv 5 25	1 05	6 00
1 17	8 04	12 33	Ar	Bunnell	Lv 4 24	12 03	4 53
1 58	8 38	1 08	Ar	Ormond	Lv 3 43	11 18	4 08
2 10	8 49	1 22	Ar	Daytona	Lv 3 30	11 04	3 53
2 45	9 20	2 00	Ar	New Smyrna	Lv 2 55	10 25	3 15
3 55	10 20	3 20	Ar	Titusville	Lv 1 30	9 25	2 04
4 33	10 51	4 00	Ar	Cocoa	Lv 12 52	8 55	1 25
5 05	11 20	4 37	Ar	Eau Gallie	Lv 12 19	8 27	12 52
5 1	11 27	4 47	Ar	Melbourne	Lv 12 10	8 20	12 42
5 55	12 00	5 31	Ar	Sebastian	Lv 11 29	7 45	12 00
6 23	12 27	6 00	Ar	Vero	Lv 11 03	7 23	11 20
6 55	1 00	6 35	Ar	Fort Pierce	Lv 10 30	6 55	10 40
7 54	1 48	7 43	Ar	Stuart	Lv 9 30	6 00	9 32
9 12	3 00	9 10	Ar	West Palm Beach	Lv 8 05	4 50	8 00
10 02	3 37	9 51	Ar	Delray	Lv 7 26	4 16	7 08
11 00	4 28	10 47	Ar	Fort Lauderdale	Lv 6 34	3 30	5 59
*12 10	5 20	11 59	Ar	Miami	Lv 5 30	2 30	4 40
1 40	6 50		Ar	Homestead	Lv	1 09	3 10
3 44	9 00		Ar	Long Key	Lv	10 53	12 56
6 00	11 20		Ar	Key West	Lv	8 30	10 30
	* 6 30		Ar	Havana	Lv	*10 30	
PM	AM	PM	*Daily except Tuesdays and Sundays		AM	AM	AM

Light face type denotes PM time. Bold face type denotes AM time.
J. D. RAHNER, General Passenger Agent, St. Augustine.

THE "IDEAL" Fireless Cookstove robs cooking of all its drudging detail work. Roasts, bakes, stews, steams and boils food without any attention from the housewife during the process of cooking. No scorched, burnt, dried up or over cooked food.

The "Ideal" Fireless Cookstove cooks the food so that all of the food value nutriment and flavor are preserved.

An "Ideal" Fireless Cookstove puts money into the family bank account. The comparatively small purchase expense is soon canceled by the sure and steady saving that the "Ideal" Fireless Cookstove accomplishes. Think of this—80% of fuel is saved. The weights of food remain intact, and therefore foods go much further. In the "Ideal" Fireless Cookstove, the cheaper cuts of meats and less expensive foods which are high in food values, can be made delicious, whereas it is practically impossible to render these foods palatable by the ordinary method of cooking.

There is nothing hard to learn about cooking with an "Ideal" Fireless Cookstove. It is simplicity itself. Use any favorite recipe.

The only difference you will find by cooking the "Ideal" way are

Your kitchen work is greatly lightened
Your food more delicious and wholesome
Your fuel and food bills are materially decreased, and
Your satisfaction is immense.

R. S. MALEY
New Smyrna Daytona

Bevo

THE BEVERAGE

The all-year-round soft drink

Serve your guests with Bevo—goes especially well with light repasts, buffet suppers, chafing dish dainties, fish and lobster dishes, wild game, cold cuts of meats, sausages, sardines, cheese or spaghetti.—Bevo is the friend of food and fellowship.

Sold everywhere. Families supplied by grocer, druggist and dealer. Visitors are invited to inspect our plant.

ANHEUSER-BUSCH ST. LOUIS

Paxton Grocery Co.,
Distributors
New Smyrna, Fla. 8 L

ANNOUNCEMENT

C. WADE PAGE, M. D.

Specialist in Diseases of the Eye, Ear, Nose and Throat
Examiner for

CRYSTAL OPTICAL COMPANY

Will Be at Griffin Bros. Drug Store, NEW SMYRNA

One Day, Thursday, Oct. 9th

HOURS: 9:00 A. M. to 5 P. m.

FREE--ALL EXAMINATIONS--FREE

HOME OFFICES: No. 8 Hogan St., Jacksonville, Fla.

GLASSES FITTED

SATISFACTION GUARANTEED

The News for Good Printing

LOW TIDES ON THE BEACH

Afternoon and Forenoon Tides Come at Approximately the Same Hour and Minute

Date	July	Aug	Sept.
1	4 16	5 22	6 24
2	5 06	6 13	6 26
3	6 00	6 25	7 24
4	6 22	7 15	8 30
5	7 11	8 07	9 16
6	8 01	8 59	10 13
7	8 50	9 52	11 05
8	9 38	10 42	11 55
9	10 28	11 34	12 44
10	11 16	12 21	1 30
11	12 02	1 05	2 16
12	12 46	1 50	3 02
13	1 28	2 32	3 50
14	2 09	3 18	4 45
15	2 50	4 05	5 47
16	3 34	5 00	6 04
17	4 21	6 02	7 11
18	5 16	6 22	8 18
19	6 19	7 25	9 21
20	6 44	8 31	10 22
21	7 44	9 33	11 18
22	8 45	10 35	12 09
23	9 47	11 32	12 55
24	10 47	12 26	1 37
25	11 46	1 15	2 16
26	12 41	2 00	2 55
27	1 31	2 41	3 32
28	2 20	3 21	4 13
29	3 04	4 06	4 56
30	3 49	4 45	5 45
31	4 34	5 32	

J. A. SCARLETT
Attorney at Law
Office, Indiana Ave.
Next to Courthouse
DeLand, - - Florida

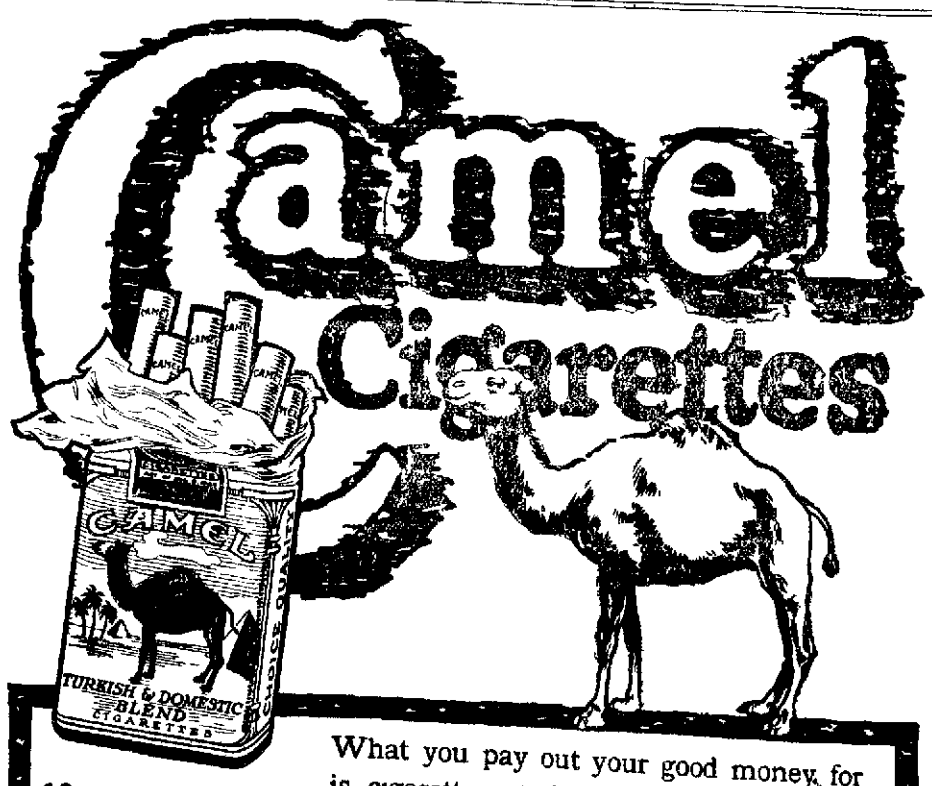

18 cents a package

What you pay out your good money for is cigarette satisfaction—and, my, how you do get it in every puff of Camels!

EXPERTLY blended choice Turkish and choice Domestic tobaccos in Camel cigarettes eliminate bite and free them from any unpleasant cigaretty aftertaste or unpleasant cigaretty odor.

Camels win instant and permanent success with smokers because the blend brings out to the limit the refreshing flavor and delightful mellow-mildness of the tobaccos yet retaining the desirable body. Camels are simply a revelation! You may smoke them without tiring your taste!

For your own satisfaction you must compare Camels with any cigarette in the world at any price. Then, you'll best realize their superior quality and the rare enjoyment they provide.

R. J. REYNOLDS TOBACCO COMPANY, Winston-Salem, N. C.

NEWSPAPERARCHIVE® NEWSPAPERARCHIVE®

NEW SMYRNA NEWS

Volume 7, Number 18 | NEW SMYRNA, VOLUSIA COUNTY, FLORIDA, FRIDAY, OCTOBER 3, 1919 | $2.00 a Year

SERVICE MEN MUST ALL PAY POLL TAX

STATE LEGISLATURE DID NOT PASS LAW EXEMPTING THEM FROM TAX IN ORDER TO CAST BALLOTS.

Soldiers who served in the world war are not exempt from the 1918–19 poll tax. Such an impression is making headway among the boys who left their homes, business and jobs to make the supreme sevrifice if necessary. There is a general feeling that legislation should have been enacted by the legislature last spring exempting them from the payment of poll tax while they were in the service and for probably the next two years, since many of them have not yet returned, but this is not true concerning the boys who have returned and those who will return in time to pay their poll tax.

A law was passed last spring and approved June 9, whereby a soldier who does not return in time to pay his poll tax for the next election can submit an affidavit to the election inspectors showing that he was away in the service, and that he did not return in time to qualify by paying up, must not be denied the privilege of voting.

Although the act is general it was local in its intent when passed, and was aimed at qualifying a large number of soldiers for the municipal election in Jacksonville. The act names 1922 as the termination of the date of its effectiveness, which means that any soldier who remains away that long can come in and vote, municipal, county or state election, providing the nectsary affidavits are placed in the hands of the inspectors showing that he did not have a chance to pay his poll tax after returning.

NEXT BAND CONCERT THURSDAY, OCTOBER 9

The next open air concert to be given by the New Smyrna band has been set for next Thursday evening, October 9th. The concert will be given in the bandstand on Canal street and a cordial invitation is extended to everybody to come and listen to the music. The following program will be given, under the direction of Miss Mary Conner:

"Home Guards" march, Southwell.
"Like a Flower so Fair," Watson.
"Across the Missouri," march, Bond.
"Out of the East," fox-trot, Rosey.
"Blue Rose," waltz, Logan.
"Queen City," overture, Southwell.
"Slippery Hank," Losey.
"Highland Polka," Southwell.
"On a Joyride," march, Marsh.
"The Star Spangled Banner."

The Monroe county courthouse at Key West was so badly damaged in the recent storm that it will have to be rebuilt.

—x—

Acquisition by the Florida State Fair & Exposition of the Duval prison farm property, 67 acres, adjoining the fair grounds has been announced.

—x—

Thomas L. Beckwith, service agent for the Florida East Coast railroad, recently conferred with John Bryan of Fort Lauderdale as to the advisability of building stockyards and loading chutes in that city.

—x—

The south jetty of the West Palm Beach inlet is almost completed now and the work will soon begin on the actual dredging. The jetties are to be 370 feet long, and the north one is now completed for 350 feet of its length. Caterial is now on the way for the completing of the south jetty.

—x—

The largest real estate transfer that has been made in St. Lucie county in recent years is the recent sale of the Sebastian Ranch company's property to the Sebastian Land company, which is a new company owned by west Florida turpentine and lumber men. This deal comprises 33,000 acres of land situated between Fellsmere and Sebastian.

—x—

Senator Fletcher has taken up with the federal department of agriculture the matter of doing something to stimulate the growing of pineapples in Florida. He has a communication from the city authorities of Fort Pierce calling attention to the white sand in that locality. The Pineapple association of St. Lucie county has raised $13,000 of the $15,000 necessary to push the matter. The plant bureau of the department of agriculture will determine the best uses of this white sand land.

REQUEST SHERIFF TO ENFORCE GAME LAWS

COUNTY BOARD TAKES ACTION ON MANY COMPLAINTS ABOUT ILLEGAL HUNTING IN VOLUSIA COUNTY.

Taking cognizance of the fact that many complaints are being made about violations of the state game laws in this county, the board of county commissioners at a special meeting held in DeLand Monday, took the following action:

"Whereas, word comes to this board that the laws for the protection of game are being flagrantly violated in different sections of the county, and

"Whereas, the county attorney advises that this board has no authority to offer a reward for the apprehension of violators where the reward is to be paid out of the county fund; therefore, be it

"Resolved, that the sheriff and all deputies be requested to use all possible diligence in the enforcement of the game laws; that all rod and gun clubs in the county be requested to co-operate in this matter and raise funds to be offered by this board as rewards for the apprehension and conviction of game law violators."

Rebuilding Smith Creek Bridge

At this meeting Commissioner J. A. Reilly reported to the board that he had secured workmen for the rebuilding of the Smith creek bridge at a cost not to exceed $1,000.

Thereupon it was ordered that the action of Commissioner Reilly in the rebuilding of the bridge as reported by him be approved on the ground of it being an emergency case.

County Exhibit at Fair

S. C. Archibald of the Triple Cities Chamber of Commerce, C. S. Sams of the New Smyrna Motor club, E. W. Brown of the DeLand Commercial club, F. N. Burt of DeLeon Springs and W. E. Dunaway, county farm demonstration agent, were appointed a committee to procure an exhibit for the South Florida fair to be held in Orlando in February and the clerk was instructed to notify them that an appropriation of $500 had been made by the county toward defraying the expense of such exhibit.

POPULAR COUPLE IS UNITED IN MARRIAGE

MISS MARY GEORGE ADAMS BECOMES BRIDE OF VICTOR NEWELL AT QUIET WEDDING SUNDAY EVENING.

A wedding of interest to New Smyrna people was that of Miss Mary George Adams and Victor A. Newell, which took place Sunday evening at 7:30 o'clock at the home of Mr. and Mrs. W. H. Newell, the ceremony being performed by Rev. F. J. Patterson, pastor of the First M. E. church, South.

The sitting room was tastefully decorated with pink antigonnon and asparagus fern. At the appointed hour the bride entered from the hall door, attended by Miss Ira Skipper, and was met by the groom and his best man, David Gaddis. The impressive ring ceremony was used.

The bride wore a dress of white georgette crepe with white picture hat and carried a shower bouquet of antigonnon and asparagus fern. Only the members of the immediate family and the attendants were present to witness the ceremony.

Mrs. Newell is a graduate of the Florida State College for Women and for two years has been a member of the faculty of the New Smyrna public schools. She is a native of Tennessee, but for eight years has made her home in Florida. The groom is one of New Smyrna's young business men, being connected with the Standard Oil company. Both are very popular among the young people and have a host of friends who love them and wish them happiness and success.

They will be at home to their friends at the home of Mrs. E. J. Westall on Faulkner street.

The condition of Joe Hooks, the colored man who was recently shot in the face, is said to be steadily improving. Dr. L. H. Martin, the noted army surgeon, came up from Miami a few days ago and assisted Dr. Davis Forster in removing the destroyed eye and performing other operations on the wounded man.

MESSAGE TO SCHOOL CHILDREN FROM SECRETARY OF TREASURY

The school children of New Smyrna will receive a message direct from Secretary of the Treasury Carter H. Glass this morning, October 3, National Thrift day.

The message will be a direct appeal to the boys and girls to continue "to practice and make permanent those same habits of industry and economy that through your influence and example America may soon become a nation of savers and cease to be a wasteful nation."

The same mesage will be read in every school room in America. The 70,000 teachers who will deliver the message to the children in the sixth federal reserve district will supplement the secretary's letter with a request that children bring their sevings to school regularly once a week so that their pennies, nickles and dimes may be put in government thrift and savings stamps and returned to them. A letter making this request of the teachers has been sent out by Silas W. Davis, government director of savings of this district.

The letter from Secretary Glass follows:

"To the school boys and school girls of America:

"In addressing the twenty million or more school boys and girls of this country, I am addressing the citizenship, the business and professional men and women, the producers and consumers and the home makers of only a few years hence. The responsibility of all the problems of our country will ultimately fall upon you. The spirit of patriotism and helpfulness which you displayed during the world war has proved your fitness for your future responsibility. Your record in production of needed materials during the war, your saving of food and money, and your investment in government securities make a record of which every American citizen is justly proud.

"It is the earnest desire of your government that you should continue to practice and make permanent those same habits of industry and economy, that through your influence and example America may soon become a nation of savers and cease to be a wasteful nation; that this may be a nation of people who always save some part of their earnings, who spend money with greatest care, and who invest what they save in some safe place.

"I am glad to see that our school boys and girls have continued during the vacation months to save their money and are buying thrift and war savings stamps, thus laying aside a portion of the money they earn for some future purpose and while they are continuing to render some service to their government they are at the same time providing for their own needs.

"The habit of earning and saving money is a most interesting and happy one. I am sure that this habit has become so fascinating to you that you will continue to earn and to save through all the months and years to come and keep investing what you save in government securities.

"It is my personal hope that the lessons of thrift that are being taught in your school may help you to develop in your life permanent habits of saving and thereby lay a foundation for your personal happiness and usefulness and ultimately for a bigger and better America.

"Sincerely yours,
"CARTER GLASS."

CORONADO HAS FINEST BATHING BEACH IN WORLD SAYS VISITOR

By F. M. Kramer in Florida Times Union

Things are concentrated and one thing exerts an influence on some other thing, each being susceptible and awaiting its opportunity to respond, and the fame of the Ormond-Daytona beach owes in a great measure its fame to the automobile.

At low tide the beach is several hundred yards wide and for a distance of ten miles the sand is left well packed, firm and smooth as a billiard table. Here the automobile dare-devils have smashed all sorts of world's records. Aside from this the beach does not merit the reputation that the beach at Coronado ought to enjoy. But this beach extends unbroken a distance of only two or three miles, which is too short for racing against time. For bathing it probably has no equal anywhere on the whole globe. The slope is so gradual, by inches, that for almost half a mile you can wade waist deep.

The beach at Coronado has a glory all its own. The swells are changed to breakers nearly a mile from shore, and they come landward from four to eight feet high on a calm day. They advance with their apex a mass of white, and move over the shoals with a majesty that makes a sight well worth while to see. This pageantry of the waves is great; and they make no distinctions. Before them all men are equal. With the same gusto they baptist with spray and foam the resident and the tourist, the rich and poor; they of sallow complexion and they of rubicund cheeks, patrician and plebeian are showered alike by the sportive sea. And the sea is always playful; storm-tossed, it is still merry, but dangerous, because it is the playfulness of the infinite.

Hereabouts the government has placed its ban on shooting. From above Daytona to a distance below Hawks Park, a matter of some 25 or 30 miles, you see signboards reading: "United States government bird reservation." In a way it is a monument to John J. Audubon. Audubon, probably the greatest lover and student of birds that ever lived, tramped all over the state of Florida getting specimens of birds and studying their habits; and his contributions to the science of ornithology include many species of rare plumage found in this state. His essay on Springtime in Florida I remember reading in one of the old school readers. He was as fond of and had the same sentiments toward the feathery tribe as the author of Black Beauty had for the horse.

I regret to learn, however, that this bird preserve is not a haunt of songsters; it is rather a rookery for gaunt, ungainly species of water fowl. You see several kinds of cranes, pelicans, water hens and gulls. As destroyers of fish they carry off the prize.

Col. Wilson, for 18 years pilot at St. Johns bar, and now at New Smyrna, told me that he watched a crane at the bar at Mosquito inlet eat 176 mullet. They were but minnows, of course, from one-half to three-quarters of an inch long, but these develop into large fish if not molested, and as I passed the inlet I observed thousands of cranes lined up like a picket fence along the bar watching for the small fish. What havoc these protected fowl play with the finny tribe! But this region of marsh and islands, of river and lagoons, while it provides safe harbor for the useless and destructive variety, also furnishes asylum and place of safety for the duck that migrate to these waters late in the fall.

The city of New Smyrna looms up after rounding the bend below Coronado. Here the East Coast railroad maintains shops. The monthly payroll is around $40,000. Here is a citrus exchange that helps the grower to secure the best possible price for the yield of the groves. The packing plant anticipates the handling of something like 150,000 crates of oranges. The New Smyrna orange is declared to be without equal.

From here it is 15 miles to Mosquito lagoon. In a language which from now on will likely be more or less obsolete in this country, they had a saying, "the child must have a name." Waterways abound with all sorts of peculiar nomenclature. Probably this lagoon was so named after the pests that infest this territory. Mosquitoes are truly here by the millions. From here you pass through the "haul over" canal into Indian river. Before the canal was dug boats were hauled across this neck of land. In this river you have a waterway ranging in width from four to ten miles, and about 90 miles long. It gets very rough in a stiff wind, and in a storm it is a young ocean. On a dark night it is a thing of beauty. It seems to have more phosphorescence than the sea itself. Everywhere you can see the firey path of a fish and the fish itself is illumined. I saw a fish three feet long half a mile away, and all about the boat were myriads of small fish that one could see until it appeared as if the whole Indian river had been fitted up with Mazda lamps.

The scenery along the Indian river is good. Fine fishing is to be had at all points along this river and the channel is well staked for the entire distance.

GOOD LEATHER IN SHARK'S STOMACH

STATE SHELL FISH COMMISSIONER VISITS THIS SECTION IN INTERESTS OF ENFORCING THE LAWS.

J. Asahiah Williams, shell fish commissioner for Florida, has been paying a visit to East Coast points before leaving the state for a few days, going to the inter-state convention of fish and game commissioners at Louisville, Ky., Oct. 8-10.

The shell fish commissioner is very busy these days, and, taking full advantage of the fish and game laws passed by the 1919 legislature, with his deputies, is rounding up a large number of fishermen who are violating fish laws by using a smaller mesh or bar than the law allows. Mr. Williams says approximately $60,000 worth of small mullet have been caught in violation of the law.

"We are not prosecuting all cases," said Mr. Williams, "because many fishermen are ignorant of the law, but we are taking up all mesh nets under 20 inches and bar nets under 10 inches and destroying them. Where the fisherman does not willingly give up the nets and agree to meet the requirements of the law we are bringing him into court." The commissioner says the maximum fine is $600 or one year in jail.

Mr. Williams is elated over the progress being made against the shark and says at Fort Myers, Punta Gorda and other west coast sections they are learning that the stomach lining of the shark makes the finest kind of leather, and that where the shark is not so small that it is a loss of time to skin and cut him open, every shark caught is being skinned and cut open to make leather. A shark was cut open the other day that had 64 good sized mullet in its stomach.

Indications proving the value of protective fish laws are shown by the fact that the mullet being caught this year are larger than the average, according to Mr. Williams. He is enthusiastic over the fishing industry, and declares that the waters of this state, if properly protected, will furnish much of our meat food supply.

LARGE ENROLLMENT AT SCHOOL OPENING

EIGHTH GRADE CARRIES OFF ENROLLMENT HONORS WITH TOTAL OF 45 PUPILS IN THIS CLASS.

With a total enrollment of 350, the largest in history, the New Smyrna public schools opened auspiciously Monday morning, with teachers and pupils ready and anxious to begin the year's work after their summer vacations.

The position of manual training teacher has not yet been filled, but Principal Marks has secured an instructor for this department and he is now on his way to this city.

The total enrollment in the high school at the start was 59 and this will later be increased.

The largest enrollment in any grade is in the eighth grade, with a total of 45 pupils enrolled for the work under Miss Ferguson. The large number of entrants in this grade brought a surprise and arrangements are being made to divide the grade as it is not considered one teacher can do justice to the class or herself with such a large number taking this work.

The entire faculty this year is considered an unusually strong one and there is every evidence on the part of pupils and teachers to make the year's work the most successful in the history of the schools.

A resolution has been passed by the council of Jacksonville making it unlawful for garages to repair automobiles on the streets in front of their places of business. They must get inside.

GAME WARDEN FINDS FEDERAL VIOLATIONS

PACETTI MAKES TRIP OVER TO BARTOW AND STUMBLES INTO A BIG DAY'S BUSINESS IN THAT CITY.

B. J. Pacetti of Ponce Park, district chief federal game warden, having in charge the states of Florida, Georgia, Alabama and eastern Mississippi, made a trip over to Bartow last week. Complaints had been made to Washington of the killing of birds in that section and Mr. Pacetti decided to take a trip over there to investigate. He found the complaints based on the killing of quail out of season, which is a matter for state and not federal jurisdiction. However, he liked the looks of Bartow pretty well and in strolling about and looking the town over and acquiring information in general, he came across a fine collection of mounted specimens of Florida birds, which interested him considerably. The collection contained 26 specimens of insectivorous and migratory birds. The maximum fine for either killing or possessing these birds is $500 and six months in jail.

Imagine the trepidation of the possessor on learning that three redbirds, a meadow lark, a skylark, a jooree, a woodpecker, a whippoorwill, a marsh hen, are classified as "perching birds which feed entirely or chiefly on insects," and though they may look commonplace enough in the woods or marshes, they look like $500 and six months each when placed in a glass case, unless Uncle Sam has written you a nice permit to kill or possess them.

As the result of Mr. Pacetti's visit and discovery at least two Polk county men are expecting to visit Tampa at the next term of the federal court where their experience and education in ornithology will have added to it another chapter.

CHURCH SERVICES TO BE RESUMED SUNDAY

The Congregational church, which has been closed for services since Rev. R. A. George left last spring, will open for the winter stason next Sunday morning. Rev. Geo. B. Waldron of Winter Park, state superintendent of Congregational churches, will occupy the pulpit for the day. The church has not yet made definite arrangements for a regular pastor.

TO TURN THE CLOCKS BACK OCTOBER 26TH

According to the provisions of the federal law repealing the daylight saving act, the time will be changed the last Sunday in October, the 26th, and all clocks in the United States will be turned back one hour at that time. The impression seems to have been gained by some people in New Smyrna that the change in time is to be made next Sunday, Oct. 5th, but this is erroneous. The present time is to be continued until Oct. 26th.

Masons Enjoy Social Time

Following the close of the school f instruction and exemplification of the degree work local Masons and visitors to the number of about 80 enjoyed a social time and feed in the hall on Wednesday night.

Shower for Miss Lamboley

In honor of Miss Leone Lamboley, who is soon to become the bride of W. J. Todd, Mrs. H. T. Hofreiter and friends to the number of about 25 gave a miscellaneous shower last week at the Hofreiter home. The bride to be was given some timely advice in prose and poetry and the gifts were brought in and presented from a tastefully decorated small express wagon.

Mrs. J. S. Shoesmith and Mrs. A. R. Patch will entertain a number of friends at a shower for Miss Leone Lamboley at the beach tomorrow afternoon.

The laymen of the Baptist church of DeLand have presented their pastor with a nice car. The car is the property of the church, but the pastor will have the use of it for paying visits as well as recreation purposes.

NewspaperARCHIVE®
NewspaperARCHIVE®

Mosquitos Carry Malaria

Rid Yourself of Their Danger and Torture by Using a Drop or so of

Goodnight

It drives them away to stay Pleasant and helpful smells like a pine forest Guaranteed to keep them off Your money back if it doesn't Will not stain the finest linen A 20c bottle will last over a month. Also recommended as a preventative against flies, roaches, moths flies mites etc

The Yel-O-Pine Co.,
Montgomery, Ala

The Pleasant Mosquito Chaser

TWIN ISLAND NURSERIES
New Smyrna, Florida
F W. HATCH, Mgr.

FREE With the first roll of Kodak film you mail us to develop and print we will make free of charge one

10 Inch Enlargement

For Better
KODAK WORK
and Quicker Service mail your films to

Lesesne's KODAK PLACE
DAYTONA, FLORIDA

U-SNAP-IT, WE DO THE REST

THE NEWS FOR PRINTING

FLORIDA'S FAVORITE PAPER

The Tampa Morning Tribune is everlastingly fighting for the interests of the people and the development of this section and no one who has the welfare of South Florida at heart can afford not to be a constant reader of The Tribune It is Florida's great metropolitan paper carrying the full night and day report of the Associated Press with intelligent correspondents in every nook and corner in its territory Its big Sunday edition has the most complete comic and magazine section printed in the state, and the subscription rates are only $8 00 per annum $4 00 for six months and $2 00 for three months Write for sample copy and subscribe today

NIGHT AND DAY CAMP IS LIFE SAVING STATION

Tuberculosis kills 150 000 persons in the United States every year

These two women escaped They are shown in the Night and Day Camp conducted by the St Louis Society for the Relief and Prevention of Tuberculosis They are among the fortunate ones because they knew how to take care of themselves when this great menace threatened them They know that the cure lies in plenty of fresh air, even if the temperature is away below freezing sunlight good food and rest under proper medical supervision. Tuberculosis is not only curable but is preventable as well

The prevention lies largely in right living in building up a strong bodily resistance Eight out of ten persons are infected at some time in their lives according to figures of the National Tuberculosis Association the leading agency in the United States in the fight upon this disease This organization is sponsor for the annual Red Cross Christmas Seal sale from which the funds to carry on the work throughout the year are chiefly derived

OCEAN HOUSE
Special Summer Rates
ROOMS: $3.00 a Week and Up

GOOD PRINTING--THE NEWS

RURALITES HAVE BIG HEALTH ADVANTAGE

Abundance of Fresh Air and Sunlight Do Much to Check Ravages of Tuberculosis.

DANGER IN CLOSED WINDOWS.

National Tuberculosis Association, Which Sponsors the Annual Sale of Red Cross Christmas Seals, Reports 150,000 Deaths Each Year From the Disease.

People who live in the smaller towns and on farms have a great health advantage over the city dwellers in that they have ever an abundant supply of fresh air and sunlight.

These two gifts of nature, so lavishly bestowed, are not always appreciated to their fullest extent. They are two of the strongest weapons against the menace of tuberculosis, or consumption, as it is sometimes called.

But consumption is not unknown in the rural districts The death rate is sometimes as great in these sections as in the more crowded localities chiefly because of carelessness or indifference to laws of health

Few, indeed, are the farm houses or the homes in the smaller cities and villages that cannot have an outdoor sleeping porch On the contrary, we often find that the windows of sleeping rooms in the home are shut tight in the mistaken belief that night air is harmful

This paves the way for disease especially tuberculosis, which generally attacks the lungs

White Plague Kills 150,000 a Year

The white plague claimed 150 000 lives last year in the United States More than 1 000,000 Americans are suffering from it today These figures are compiled from reports of experts all over the country and sent to the National Tuberculosis Association, the leading agency in the country to combat this disease This organization is sponsor for the Red Cross Christmas Seal sale, from which its financial support is chiefly derived

As medical science has proved consumption is both preventable and curable, the suffering caused by this disease is largely unnecessary Most tuberculosis victims are between the ages of eighteen and forty five

Causes Half Billion Loss Annually

These are the years when people are most active the years of their greatest production The snuffing out of these lives just when they are at the height of their usefulness means an annual loss to the country of nearly half a billion dollars

Fresh air is the cheapest of medicines Outdoor sleeping porches are not only for the sick They help well folks to keep well and the country dweller can have this aid to healthy living at far less inconvenience than his city neighbor

You can help directly by seeing that you and your family are living under the most healthful conditions possible.

Bevo
THE BEVERAGE
The all-year-round soft drink

Serve your guests with Bevo---goes especially well with light repasts, buffet suppers, chafing dish dainties, fish and lobster dishes, wild game, cold cuts of meats, sausages, sardines, cheese or spaghetti.--- Bevo is the friend of food and fellowship.

Sold everywhere Families supplied by grocer druggist and dealer. Visitors are invited to inspect our plant

ANHEUSER-BUSCH ST LOUIS

Paxton Grocery Co.,
Distributors
New Smyrna, Fla

8 L

ANNOUNCEMENT

C. WADE PAGE, M. D.

Specialist in Diseases of the Eye, Ear, Nose and Throat
Examiner for

CRYSTAL OPTICAL COMPANY

Will Be at Griffin Bros. Drug Store, NEW SMYRNA

One Day, Thursday, Oct. 9th

HOURS: 9:00 A. M. to 5 P. m.

FREE--ALL EXAMINATIONS--FREE

HOME OFFICES: No. 8 Hogan St., Jacksonville, Fla.

GLASSES FITTED

SATISFACTION GUARANTEED

The News for Good Printing

LOW TIDES ON THE BEACH

Afternoon and Forenoon Tides Come at Approximately the Same Hour and Minute

Date	July	Aug	Sept.
1	4 16	5 22	6 24
2	5 06	6 13	6 26
3	6 00	6 25	7 24
4	6 22	7 19	8 20
5	7 11	8 07	9 16
6	8 01	8 59	10 13
7	8 50	9 52	11 05
8	9 38	10 42	11 55
9	10 28	11 34	12 44
10	11 16	12 21	1 30
11	12 02	1 05	2 16
12	12 46	1 50	3 02
13	1 28	2 32	3 50
14	2 09	3 18	4 45
15	2 50	4 05	5 47
16	3 34	5 00	6 04
17	4 21	6 02	7 11
18	5 16	6 22	8 18
19	6 19	7 25	9 21
20	6 44	8 31	10 22
21	7 44	9 33	11 18
22	8 45	10 35	12 09
23	9 47	11 32	12 55
24	10 47	12 26	1 37
25	11 46	1 15	2 16
26	12 41	2 00	2 55
27	1 31	2 41	3 32
28	2 20	3 21	4 13
29	3 04	4 06	4 55
30	3 49	4 45	5 45
31	4 34	5 32	

J. A. SCARLETT
Attorney at Law
Office, Indiana Ave.
Next to Courthouse
DeLand, - - Florida

United States Railroad Administration

WALKER D HINES Director General of Railroads

FLORIDA EAST COAST RAILROAD

37 Daily PM	85 Daily AM	29 Daily AM	CORRECTED TO MAY 11 1919		30 Daily PM	86 Daily PM	38 Daily AM
10 00	5 00	9 30	Lv	Jacksonville	Ar	7 30	3 15	8 30
11 10	6 10	10 40	Ar	St Augustine	Lv	6 40	2 15	7 20
12 00	7 00	11 28	Ar	Hastings	Lv	5 44	1 23	6 21
12 20	7 15	11 45	Ar	East Palatka	Lv	5 25	1 05	6 00
1 17	8 04	12 33	Ar	Bunnell	Lv	4 24	12 03	4 53
1 38	8 38	1 08	Ar	Ormond	Lv	3 43	11 18	4 08
2 10	8 49	1 22	Ar	Daytona	Lv	3 30	11 04	3 58
2 45	9 20	2 00	Ar	New Smyrna	Lv	2 55	10 25	3 15
3 50	10 20	3 20	Ar	Titusville	Lv	1 30	9 25	2 04
4 33	10 51	4 00	Ar	Cocoa	Lv	12 52	8 55	1 25
5 00	11 20	4 37	Ar	Eau Gallie	Lv	12 19	8 27	12 58
5 1	11 27	4 47	Ar	Melbourne	Lv	12 10	8 20	12 42
5 56	12 00	5 31	Ar	Sebastian	Lv	11 29	7 45	12 00
6 23	12 27	6 00	Ar	Vero	Lv	11 03	7 23	11 28
6 55	1 00	6 35	Ar	Fort Pierce	Lv	10 30	6 55	10 40
7 54	1 48	7 43	Ar	Stuart	Lv	9 30	6 00	9 32
9 17	3 00	9 10	Ar	West Palm Beach	Lv	8 05	4 50	8 00
10 02	3 37	9 51	Ar	Delray	Lv	7 26	4 16	7 08
11 00	4 28	10 47	Ar	Fort Lauderdale	Lv	6 34	3 30	5 59
12 10	5 30	11 59	Ar	Miami	Lv	5 30	2 30	4 40
1 40	6 50		Ar	Homestead	Lv		1 09	3 10
3 42	9 00		Ar	Long Key	Lv		10 53	12 56
6 00	11 20		Ar	Key West	Lv		8 30	10 30
	*6 30		Ar	Havana	Lv		*10 30	
PM	AM	PM				AM	AM

*Daily except Tuesdays and Sundays

Light face type denotes AM time Bold face type denotes PM time

J D RAHNER General Passenger Agent St Augustine

THE "IDEAL" Fireless Cookstove robs cooking of all its drudging detail work Roasts, bakes, stews, steams and boils food without any attention from the housewife during the process of cooking No scorched, burnt, dried up or over cooked food

The "Ideal" Fireless Cookstove cooks the food so that all of the food value nutriment and flavor are preserved

An "Ideal" Fireless Cookstove puts money into the family bank account The comparatively small purchase expense is soon canceled by the sure and steady saving that the "Ideal" Fireless Cookstove accomplishes Think of this—80% of fuel is saved The weights of food remain intact, and therefore foods go much further In the "Ideal" Fireless Cookstove, the cheaper cuts of meats and less expensive foods which are high in food values, can be made delicious, whereas it is practically impossible to render these foods palatable by the ordinary method of cooking

There is nothing hard to learn about cooking with an "Ideal" Fireless Cookstove It is simplicity itself Use any favorite recipe

The only difference you will find by cooking the "Ideal" way are

Your kitchen work is greatly lightened
Your food more delicious and wholesome
Your fuel and food bills are materially decreased, and
Your satisfaction is immense.

R. S. MALEY
New Smyrna Daytona

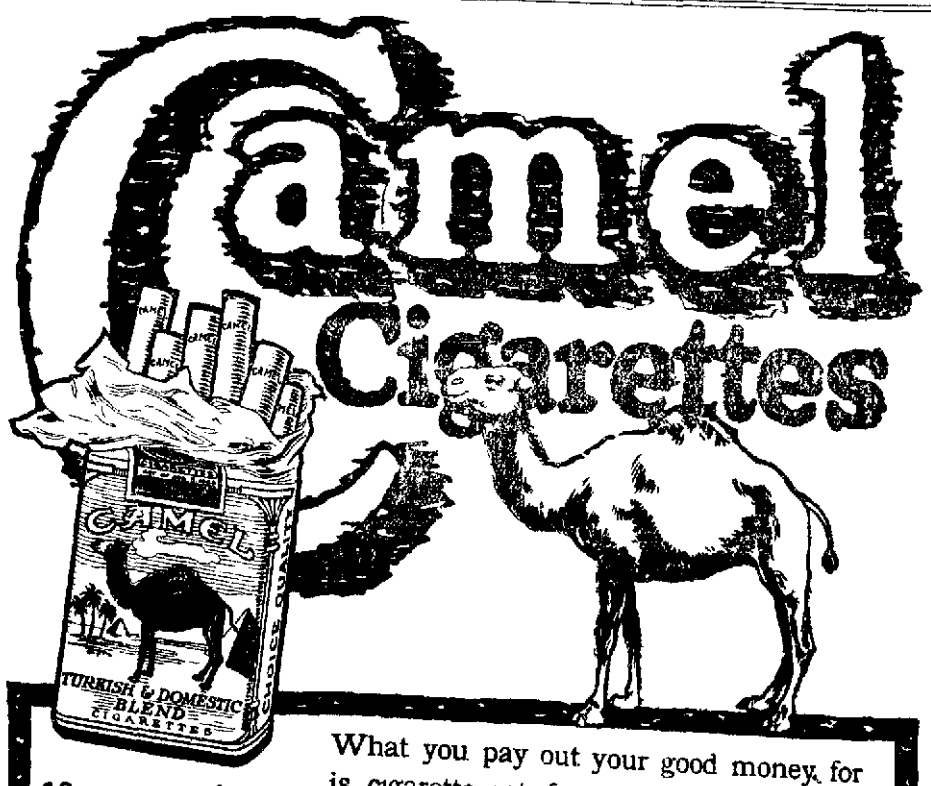

18 cents a package

What you pay out your good money for is cigarette satisfaction—and, my, how you do get it in every puff of Camels!

EXPERTLY blended choice Turkish and choice Domestic tobaccos in Camel cigarettes eliminate bite and free them from any unpleasant cigaretty aftertaste or unpleasant cigaretty odor

Camels win instant and permanent success with smokers because the blend brings out to the limit the refreshing flavor and delightful mellow-mildness of the tobaccos yet retaining the desirable body " Camels are simply a revelation! You may smoke them without tiring your taste!

For your own satisfaction you must compare Camels with any cigarette in the world at any price Then, you'll best realize their superior quality and the rare enjoyment they provide.

R. J REYNOLDS TOBACCO COMPANY, Winston-Salem, N C.

NEWSPAPERARCHIVE® NEWSPAPERARCHIVE®